OVERHEAD TEMPORARY SERVICE POLE

FOR USE DURING CONSTRUCTION

5.07.1

M100
M200

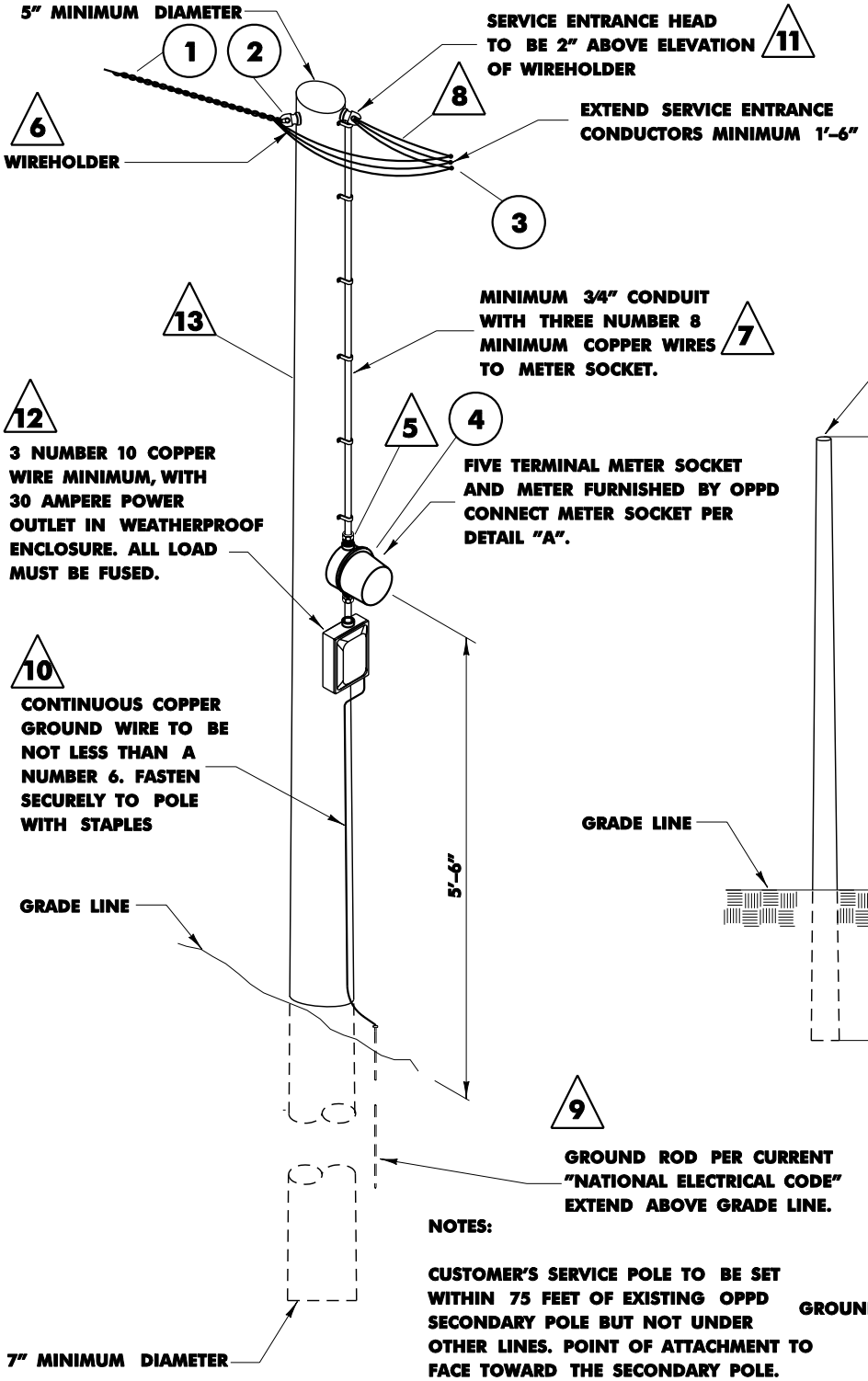

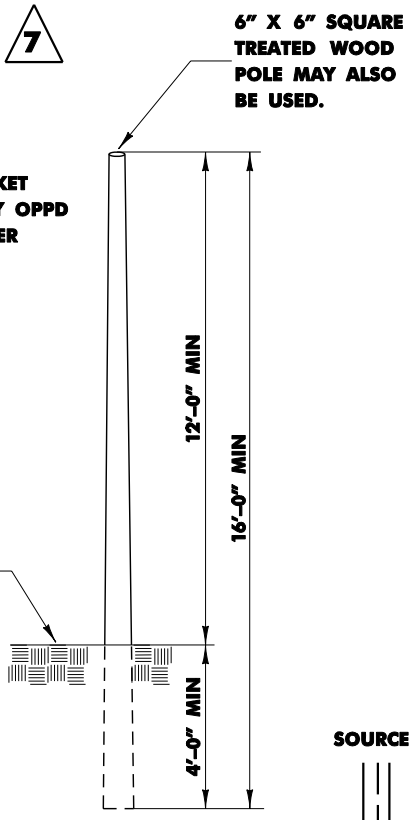

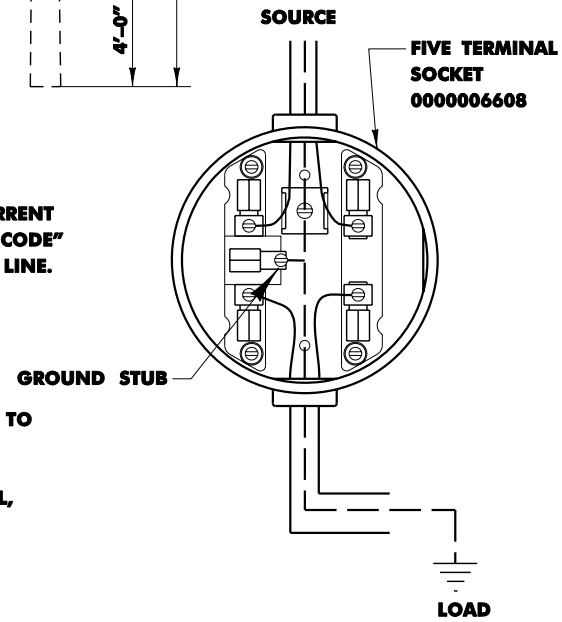

DETAIL A

NOTES:

CUSTOMER'S SERVICE POLE TO BE SET WITHIN 75 FEET OF EXISTING OPPD SECONDARY POLE BUT NOT UNDER OTHER LINES. POINT OF ATTACHMENT TO FACE TOWARD THE SECONDARY POLE.

CUSTOMER TO FURNISH ALL MATERIAL, EXCEPT WHERE NOTED.

ALL MATERIAL FURNISHED BY THE CUSTOMER SHALL EQUAL OR EXCEED THE STANDARDS AS SPECIFIED IN THE "NATIONAL ELECTRICAL CODE."

Revised 07-03-00 By BED
DESIGN ENTRY BY: BRANT DANGEL

ISSUED DATE _____