

SINGLE PHASE INSTRUMENT TRANSFORMERS (CT'S)

1.07.2

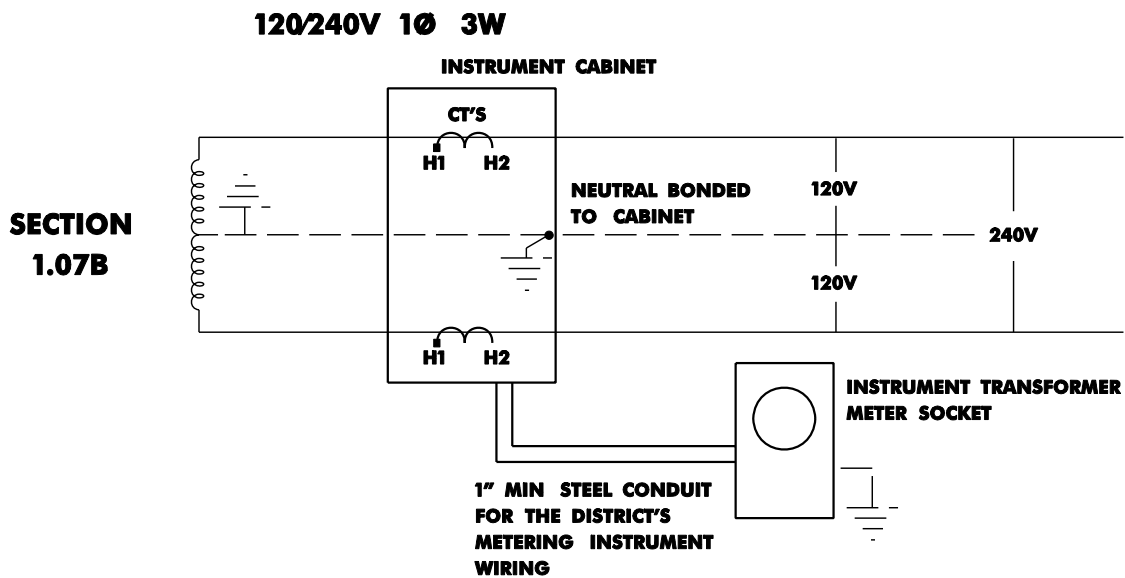

INSTRUMENT TRANSFORMER CABINET SIZE IS TO BE DETERMINED BY THE CUSTOMER AFTER RECEIPT OF INSTRUMENT TRANSFORMER'S FROM THE DISTRICT, TAKING INTO CONSIDERATION THE NUMBER, PHYSICAL SIZE AND ORIENTATION OF THE INSTRUMENT TRANSFORMER'S, THE DIRECTION AND SIZE OF INCOMING AND OUTGOING CONDUCTORS, AND THE CONDUCTOR BENDING RADIUS NEEDED TO COMPLY WITH THE NEC.

REFER TO DWGS:

METER DIAGRAM: 4.06.3

RESIDENTIAL & GENERAL SERVICE OVERHEAD: 6.10

RESIDENTIAL UNDERGROUND: 7.07

GENERAL SERVICE UNDERGROUND: 8.06